

AssessorPro™ – Referee Assessment System Product Brief

The AssessorPro™ Referee Assessment System is a Microsoft™ Windows based software application that will provide the Referee Assessor with the tools and controls to effectively manage Referee assessments in a timely and accurate manner. The system is easy to download and install. The system is presently configured to manage the assessment of officials officiating USSF/USYS soccer matches. AssessorPro™ was developed from the successful AssignorPro™ – Referee Assignment System and the Tournament Administrative System in use by the Regional and National youth championships for over fourteen years.

Data management is provided through related data tables that minimize the re-entry of repeated information. Data maintenance on officials is done through an easy to use data entry form that separates data into subject matters through tabbed pages. This data is then used throughout the AssessorPro system.

Scheduling, site locations, league, club, team and tournament are entered and maintained through similar data entry forms. Game assignments are managed through a single data form that brings together all of the assignment related information such as Officials, Games Schedule, and locations.

Referee Assessments are entered into easy to use data entry forms that organize the entry of data based on the *USSF Official Report of Assessments and Feedback to Officials* or the *USSF Referee Development* form. Text fields provide unlimited data entry as well as spellchecking and correction functionality. Total Scores and averages are automatically calculated.

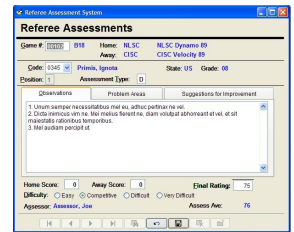
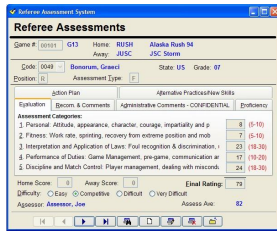

USSF Reports of Assessment, Feedback to Officials and USFF Referee Development reports are created from the entered assessment data. Text data that overflows the normal form fields is carried over to formatted continuation pages for all assessment reports. Summary and Detail reporting of the Assessor's assessments is provided that includes averages to the category level. Most reports may be output to Adobe Acrobat formatted files and emailed to other parties directly from the application.

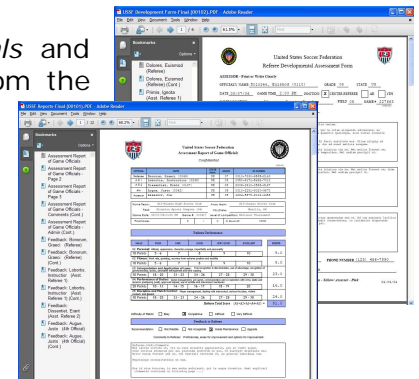

On demand, context sensitive help is available for each module of the system. An Assessment Process is provided on the main form to assist the Assessor in prepare, setup, complete and report each assessment. A Demo/10-Day-Trial version is available for download from www.AssessorPro.com/Downloads.htm.

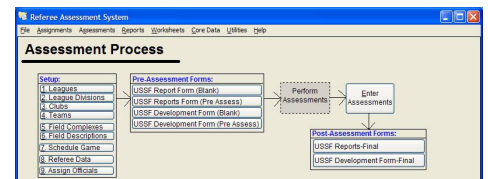

Payments can be made through an easy to use and secure PayPal interface. System Requirements: Microsoft™ Windows Operating System, 512MB RAM, 30MB disk space available for the application and data storage, CD-ROM drive, Internet connection for Email of assignments and reports, a laser or inkjet printer. AssessorPro™ is licensed to only one PC.

AssessorPro™ is a product of Werner Henn Application Technologies © 2008
For More Information, contact 1-425-651-2066
or Email to Sales@AssessorPro.com